

TYPICAL 'X' SECTION
SCALE: HORIZ. 1" = 20'
VERT. 1" = 4'

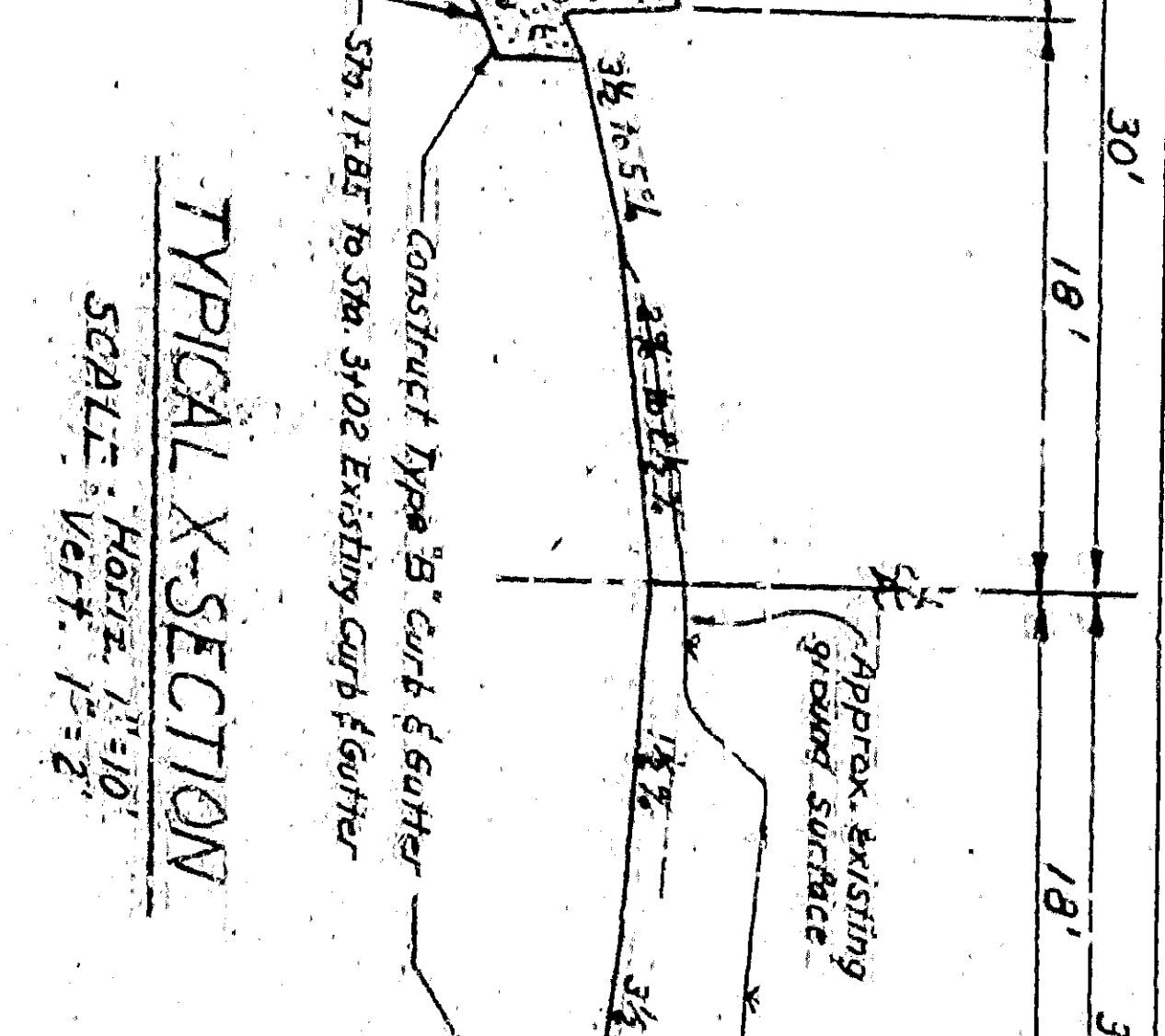

TYPICAL 'X' SECTION
SCALE: HORIZ. 1" = 20'
VERT. 1" = 4'

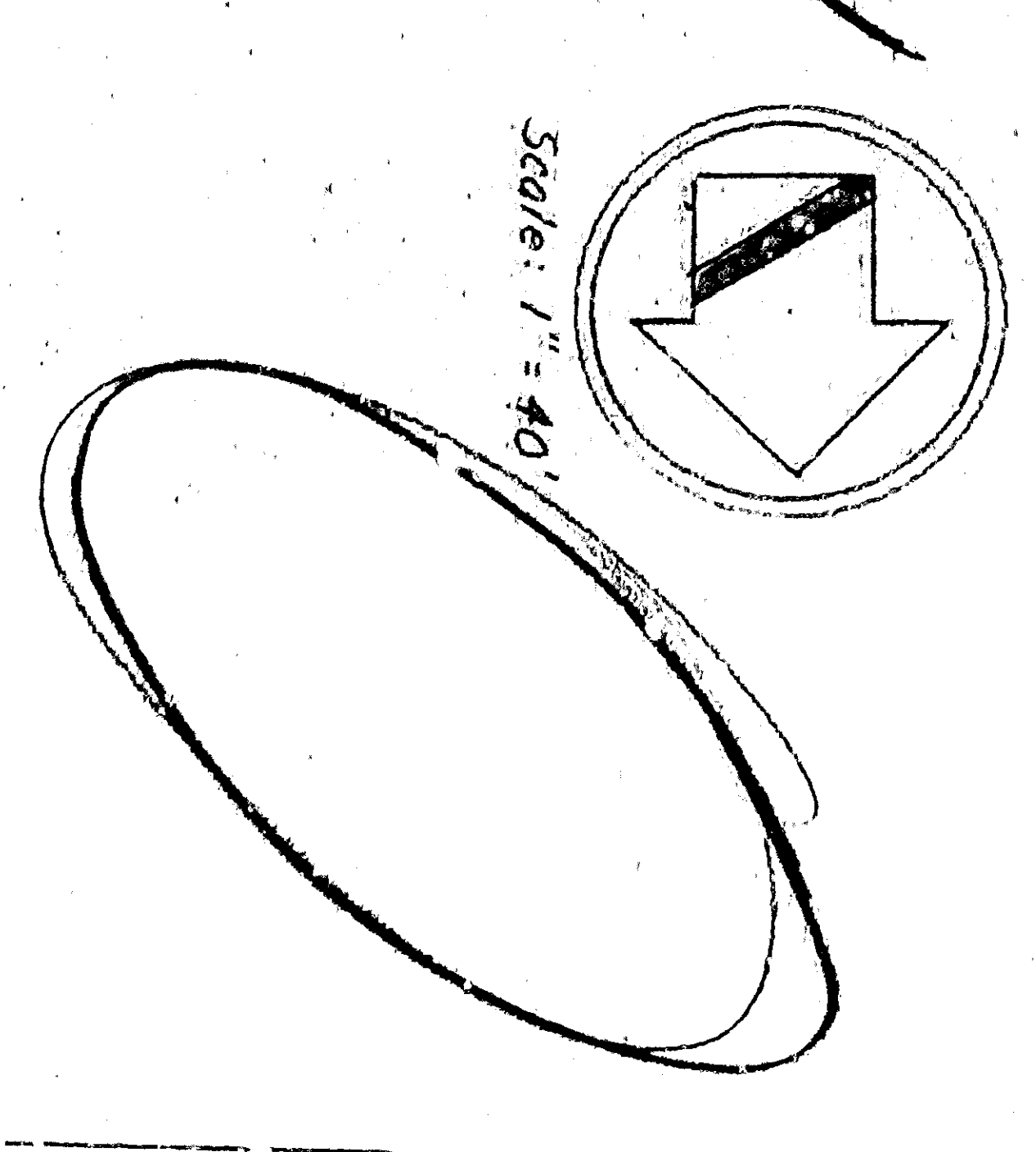


GENERAL NOTES

1. All work shown on this plan shall be done in accordance with the specifications and standards of the City Engineer.
2. The proposed curb and gutter elevations are based on the existing ground elevations and the proposed grades.
3. The proposed curb and gutter elevations are based on the existing ground elevations and the proposed grades.
4. The proposed curb and gutter elevations are based on the existing ground elevations and the proposed grades.

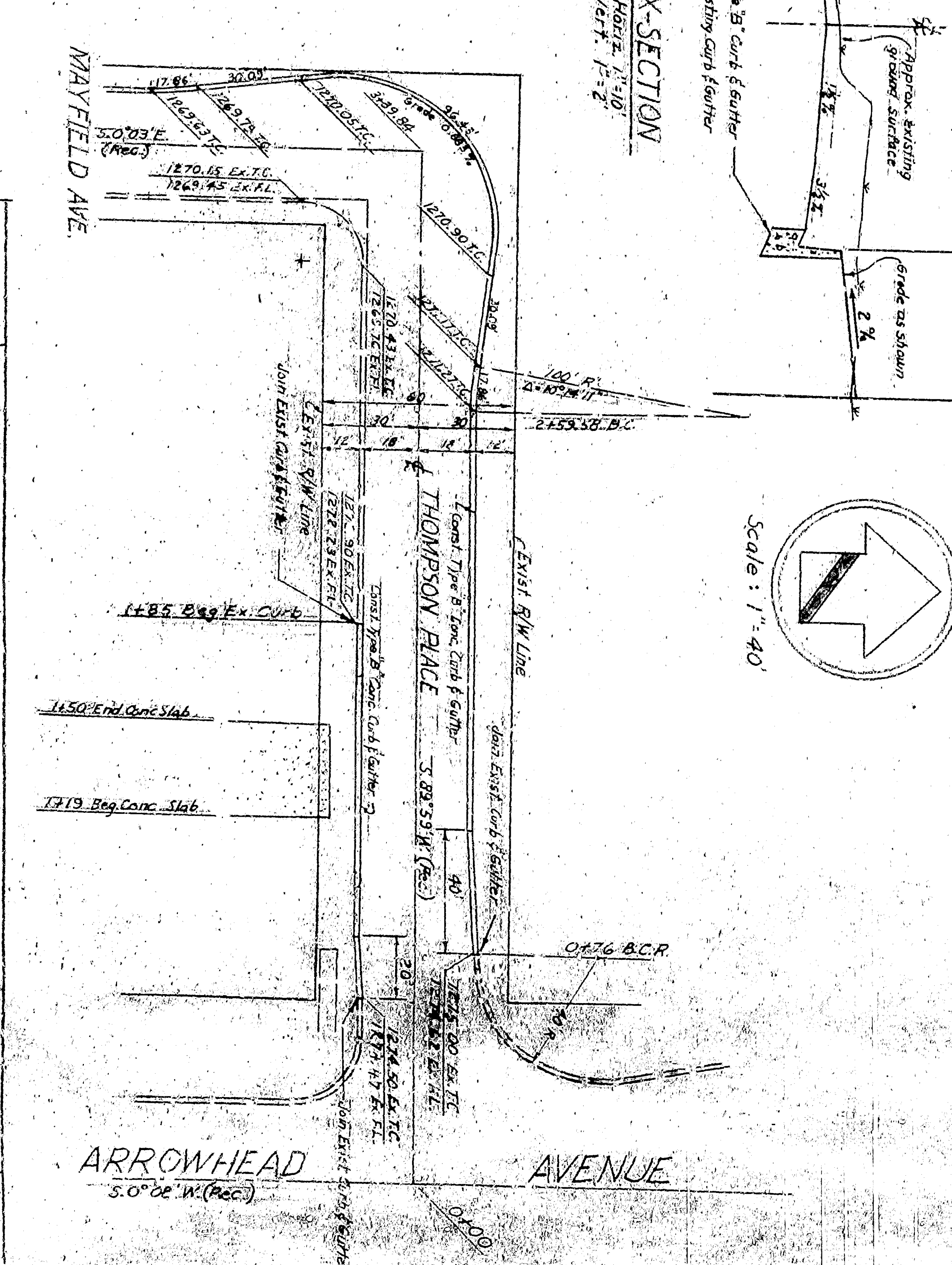

REV. NO.	DESCRIPTION	DATE
3333	CITY OF SAN BERNARDINO DEPARTMENT OF ENGINEERING MAYFIELD STREET IMPROVEMENT NORTH TO THOMPSON PLACE THOMPSON PLACE FROM MAYFIELD AVENUE TO ARROWHEAD AVENUE	4-27-67

CITY OF SAN BERNARDINO
DEPARTMENT OF ENGINEERING
MAYFIELD STREET IMPROVEMENT
NORTH TO THOMPSON PLACE
THOMPSON PLACE FROM MAYFIELD AVENUE TO ARROWHEAD AVENUE

BENCHMARK
Northwest corner of Thompson Place and
Embarcadero 1281.99 M.S.L.


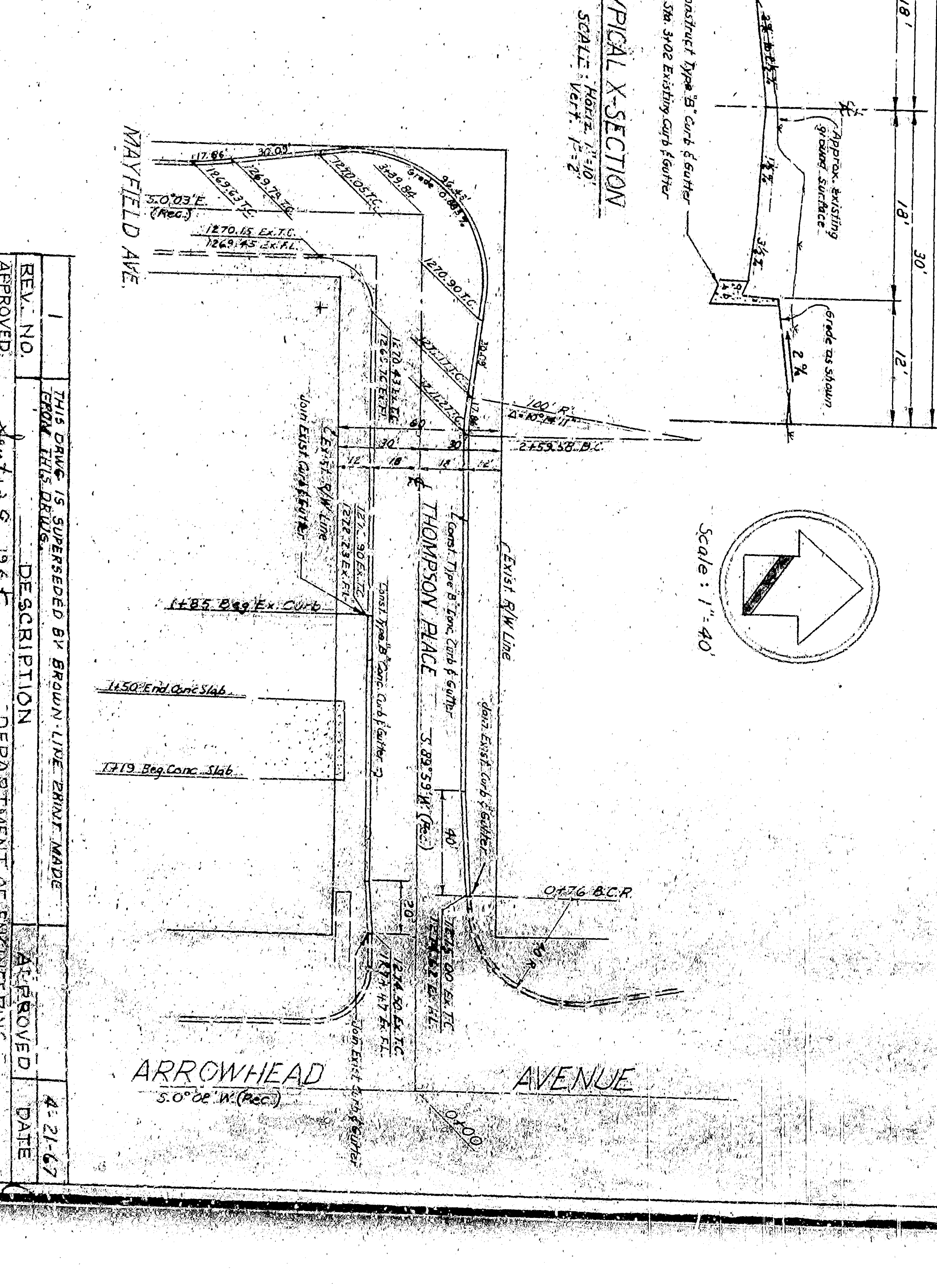
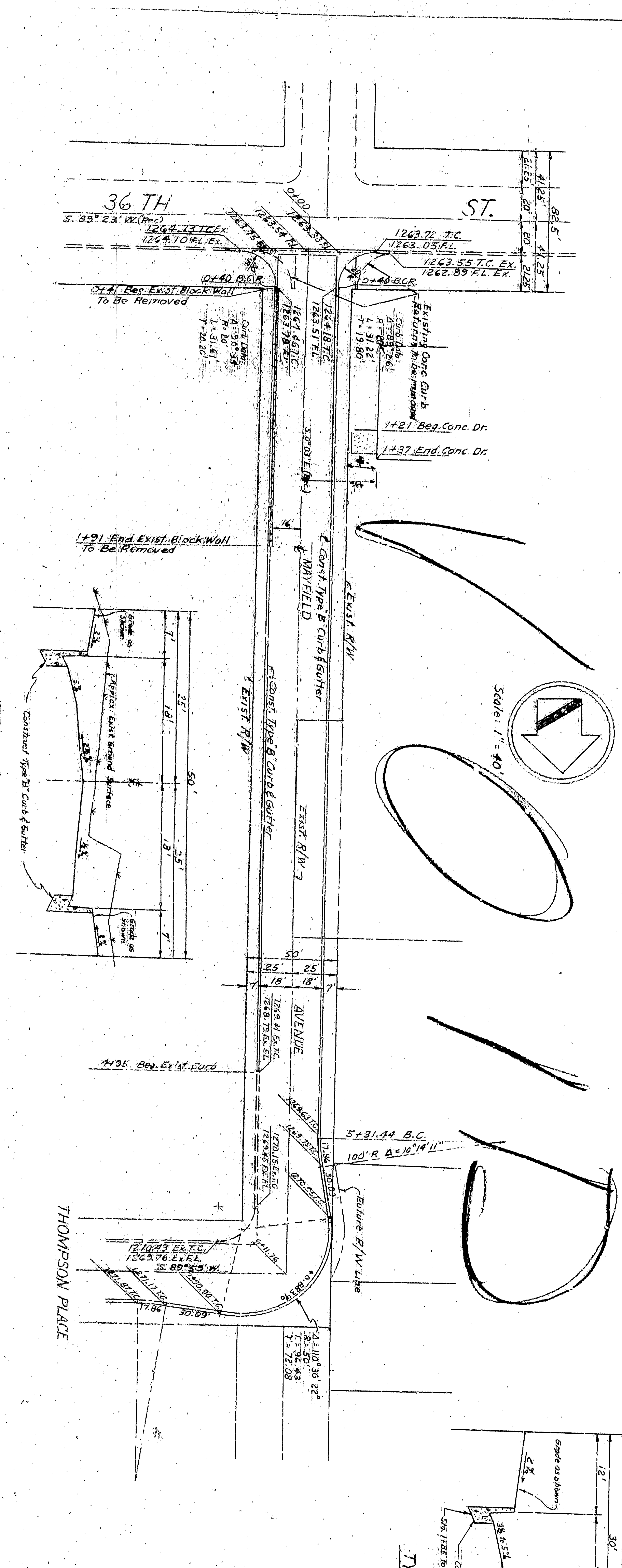

GENERAL NOTES

1. All work shown on this plan shall be done in accordance with the latest specifications of the City Engineer.

2. Existing conditions are shown as they are, unless otherwise indicated.

3. Proposed grades are shown as they are, unless otherwise indicated.

4. All work shall be done in accordance with the latest specifications of the City Engineer.

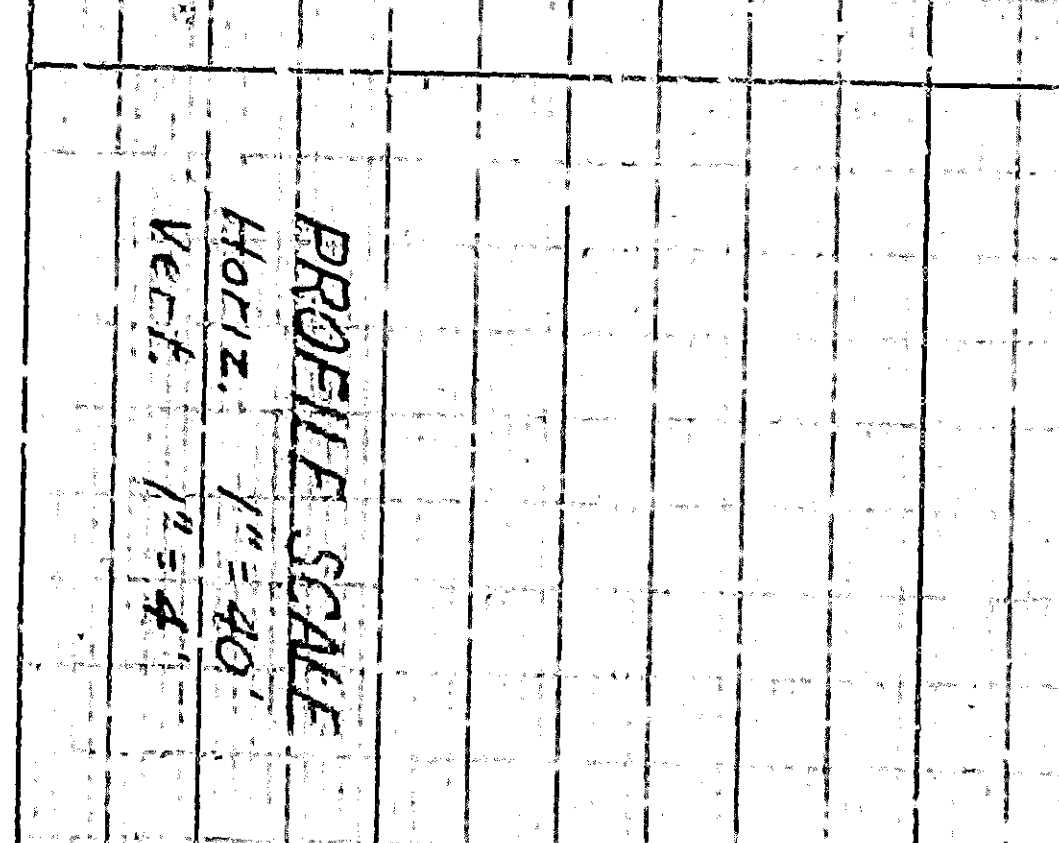
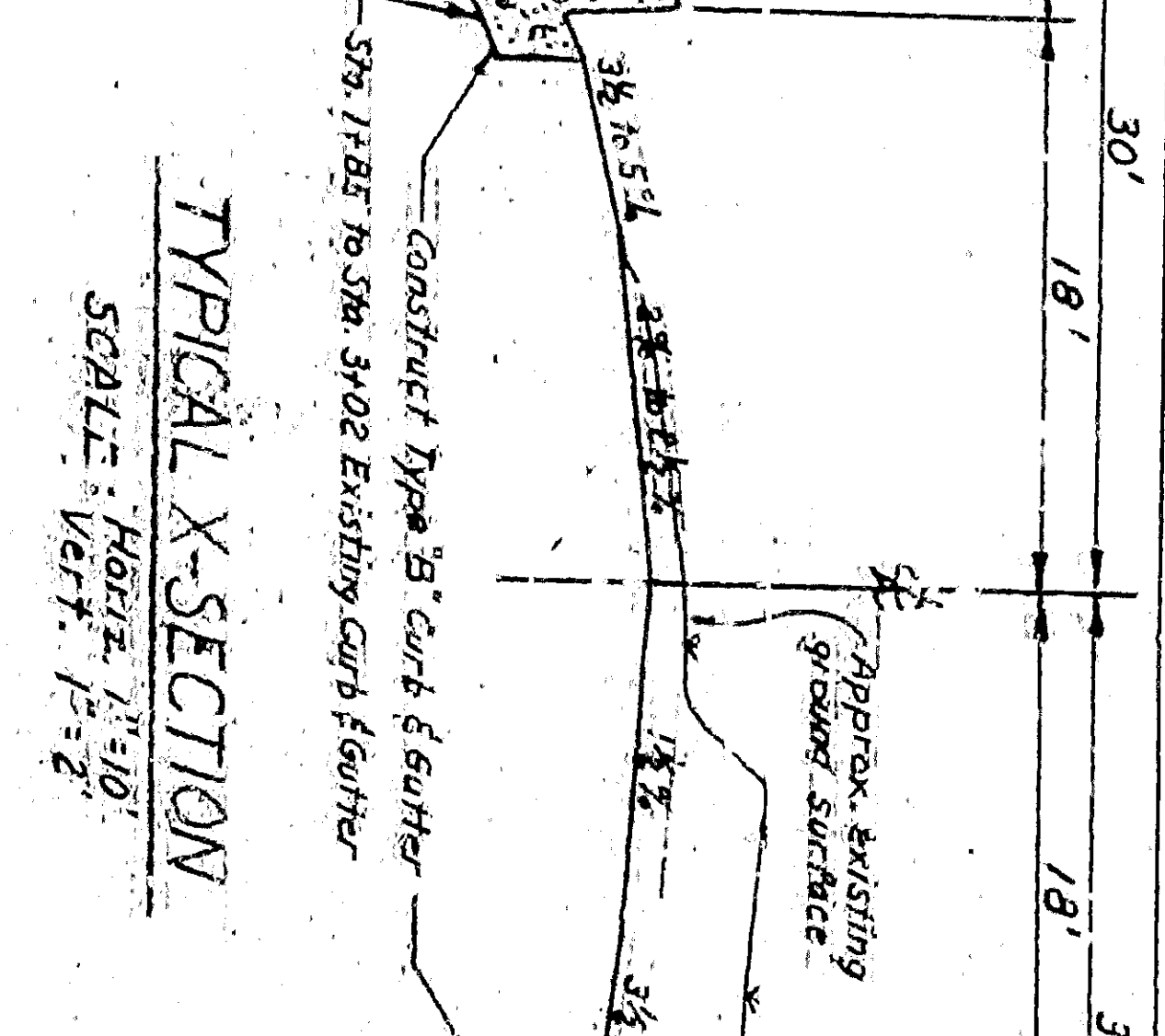
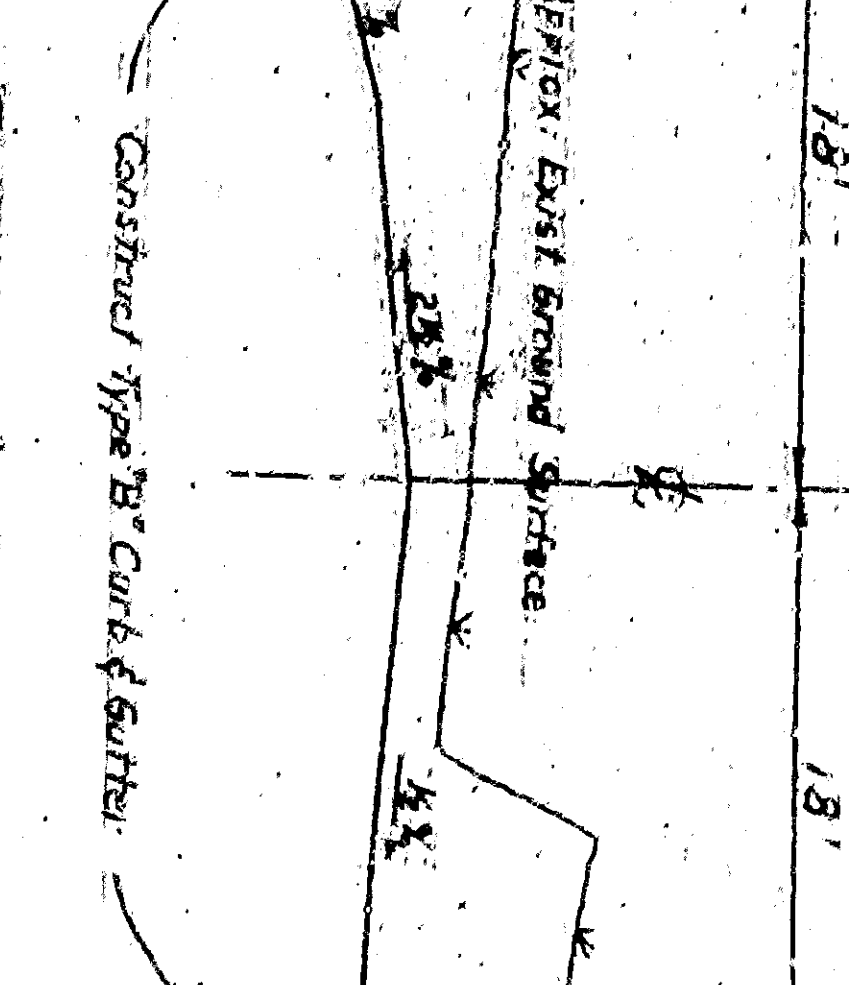

REV. NO.	DESCRIPTION	DATE
1	As Shown	4-21-67
2	As Shown	4-21-67

CITY OF SAN BERNARDINO
DEPARTMENT OF ENGINEERING
CITY ENGINEER
CITY OF SAN BERNARDINO
MAYFIELD STREET IMPROVEMENT
NORTH TO THOMPSON PLACE
THOMPSON PLACE FROM MAYFIELD
AVENUE TO ARROWHEAD AVENUE

DRAWING NO. 3333
SHEET 1 OF 1 SHEETS
CHECKED BY [Signature]
DATE 4-21-67